

- ### Legend
- Proposed OHL Towers
 - Indicative Proposed Alignment
 - Indicative extent of undergrounding of existing LV where it is crossed by the Indicative Proposed Alignment
 - Access Tracks - Existing Upgrade
 - Access Tracks - New Stone Permanent
 - Access Tracks - New Stone Temporary
 - SPEN Existing 275kV Overhead Line (Scottish Power Energy Networks)
 - Field Survey Area 250 m Buffer
 - Target Notes*

*TA 6.1: Biodiversity Methodology and Results (EIAR Volume 4) provides full details on the target notes and the full names of all NVC communities.

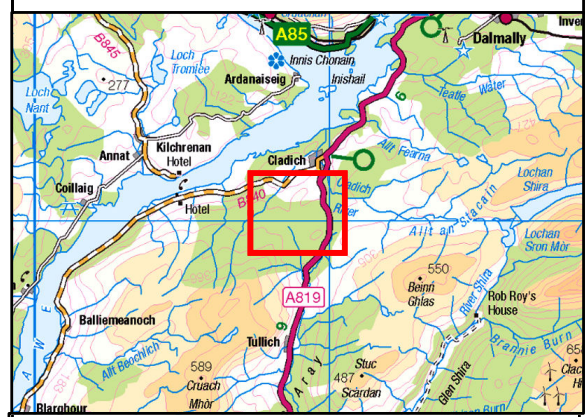

Reproduced by permission of Ordnance Survey on behalf of HMSO. Crown copyright and database right 2022 all rights reserved. Ordnance Survey Licence number EL273236.

Project No: LT000029
Project: 1700003673

Title: Creag Dhubh to Dalmally 275kV Connection

Figure 6.4a: Target Notes

Drawn by: AB Date: 29/04/2022

Drawing: R170_3673_Fig6.4_TargetNotes_E

719000m N

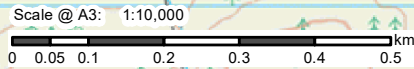

208000m E

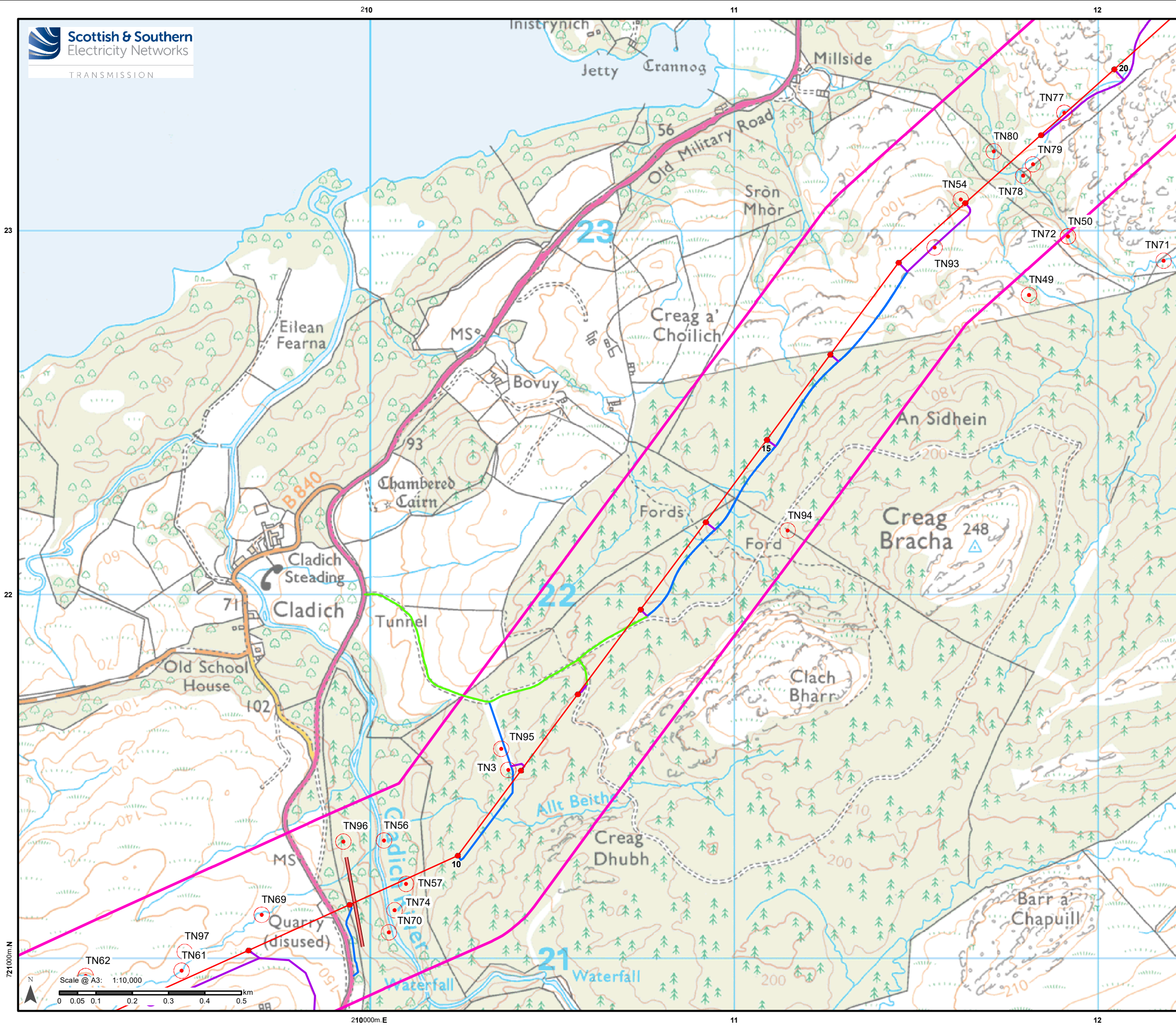

- ### Legend
- Proposed OHL Towers
 - Indicative Proposed Alignment
 - Indicative extent of undergrounding of existing LV where it is crossed by the Indicative Proposed Alignment
 - Access Tracks - Existing Upgrade
 - Access Tracks - New Stone Permanent
 - Access Tracks - New Stone Temporary
 - Field Survey Area 250 m Buffer
 - Target Notes*

*TA 6.1: Biodiversity Methodology and Results (EIA Volume 4) provides full details on the target notes and the full names of all NVC communities.

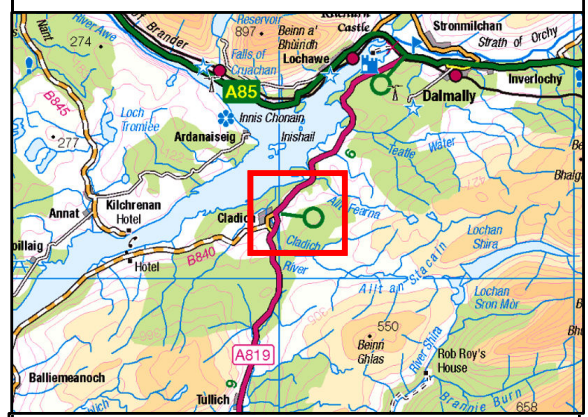

Reproduced by permission of Ordnance Survey on behalf of HMSO. Crown copyright and database right 2022 all rights reserved. Ordnance Survey Licence number EL273236.

Project No: LT000029
Project: 1700003673

Title: Creag Dhubh to Dalmally 275kV Connection

Figure 6.4b: Target Notes

Drawn by: AB Date: 29/04/2022

Drawing: R170_3673_Fig6.4_TargetNotes_E

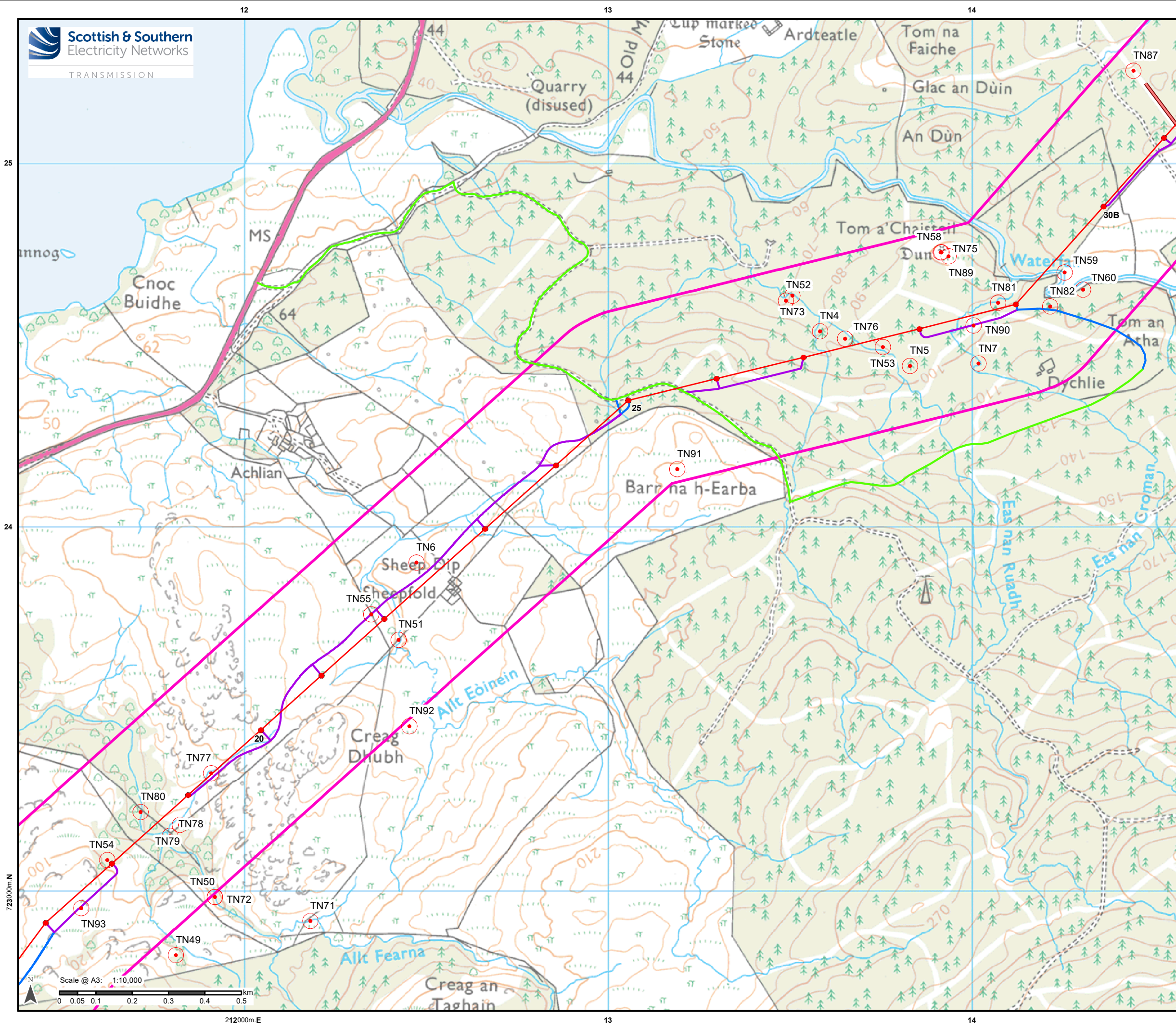

- ### Legend
- Proposed OHL Towers
 - Indicative Proposed Alignment
 - Indicative extent of undergrounding of existing LV where it is crossed by the Indicative Proposed Alignment
 - Access Tracks - Existing Upgrade
 - Access Tracks - New Stone Permanent
 - Access Tracks - New Stone Temporary
 - Field Survey Area 250 m Buffer
 - Target Notes*

*TA 6.1: Biodiversity Methodology and Results (EIAR Volume 4) provides full details on the target notes and the full names of all NVC communities.

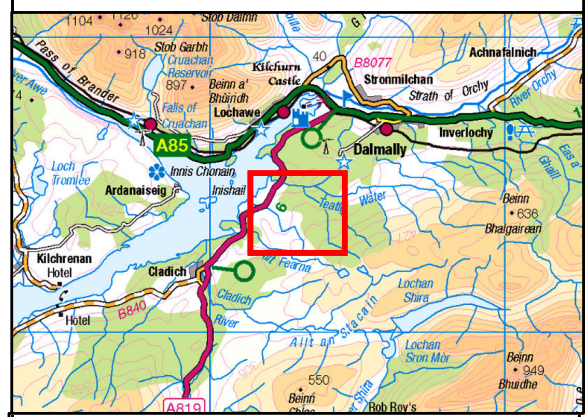

Reproduced by permission of Ordnance Survey on behalf of HMSO. Crown copyright and database right 2022 all rights reserved. Ordnance Survey Licence number EL273236.

Project No: LT000029
Project: 1700003673

Title:
Creag Dhubh to Dalmally 275kV Connection

Figure 6.4c:
Target Notes

Drawn by: AB Date: 29/04/2022
Drawing: R170_3673_Fig6.4_TargetNotes_E

723000m.N

Scale @ A3: 1:10,000
0 0.05 0.1 0.2 0.3 0.4 0.5 km

212000m.E

12

13

14

25

25

24

24

23

13

14

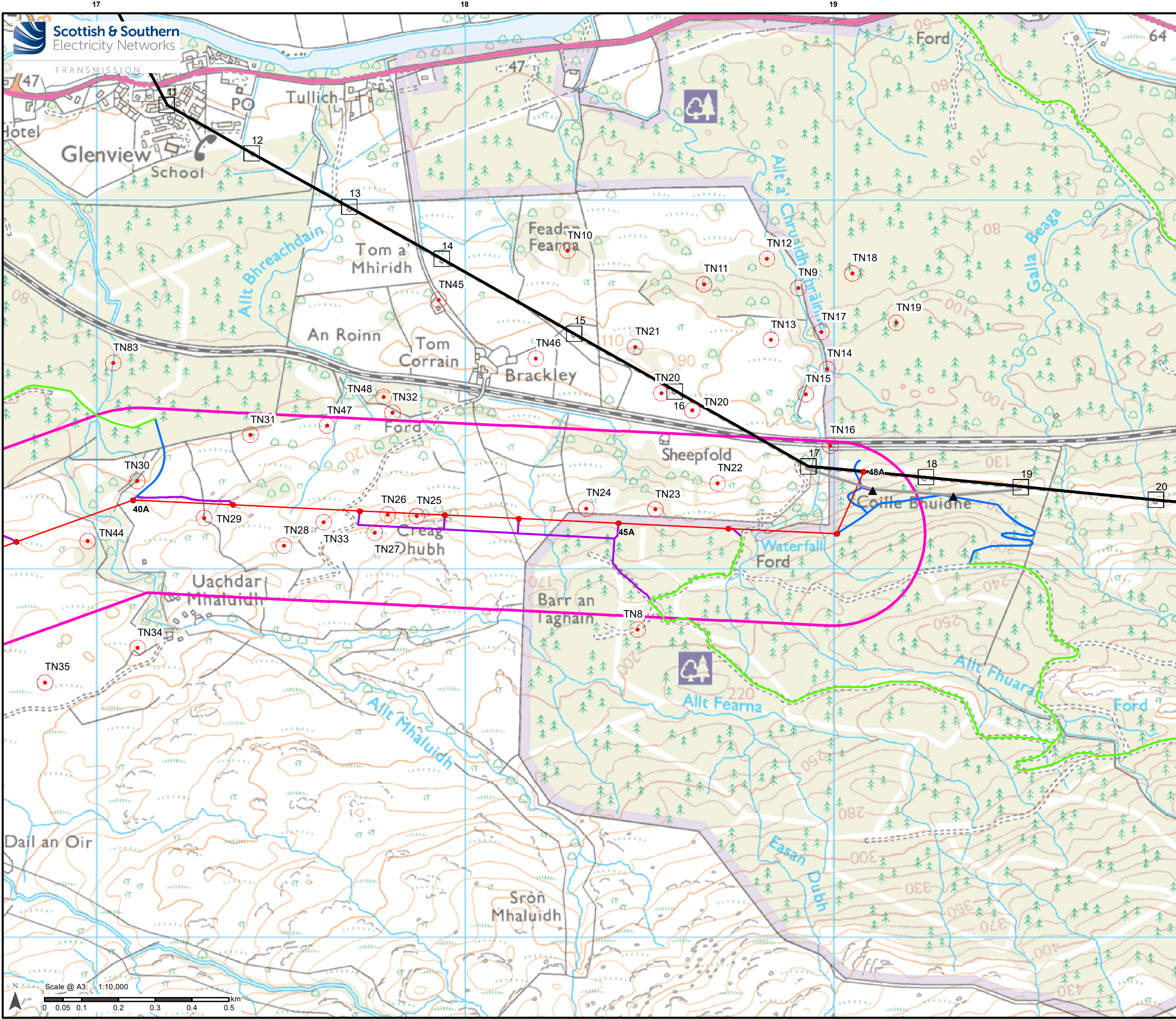

- ### Legend
- Proposed OHL Towers
 - Indicative Proposed Alignment
 - Access Tracks - Existing Upgrade
 - Access Tracks - New Stone Permanent
 - Access Tracks - New Stone Temporary
 - SPEN Existing Towers
 - ▲ SPEN Temporary Diversion Towers
 - SPEN Existing 275kV Overhead Line (Scottish Power Energy Networks)
 - SPEN Temporary Diversion OHL
 - ◻ Field Survey Area 250 m Buffer
 - Target Notes*

*TA 6.1: Biodiversity Methodology and Results (EIAR Volume 4) provides full details on the target notes and the full names of all NVC communities.

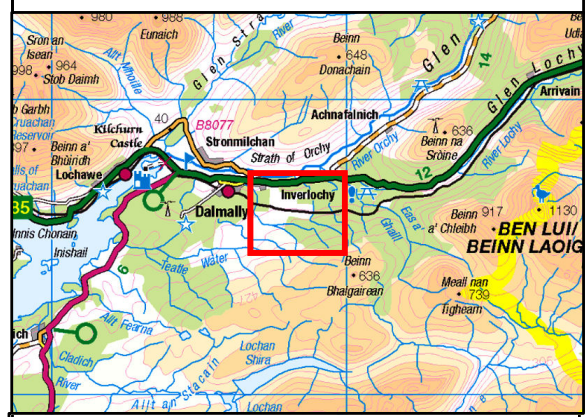

Reproduced by permission of Ordnance Survey on behalf of HMSO. Crown copyright and database right 2022 all rights reserved. Ordnance Survey Licence number EL273236.

Project No: LT000029
Project: 1700003673

Title: Creag Dhubh to Dalmally 275kV Connection

Figure 6.4e: Target Notes

Drawn by: AB Date: 29/04/2022

Drawing: R170_3673_Fig6.4_TargetNotes_E

725000m.N

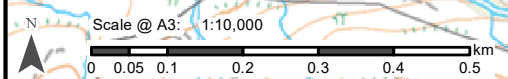

217000m.E

18

19

25

27

26

26

25

17

18

19

27

26

25

17

18

19

27

26

25